Jan. 5

Dr. Rick Amesquita announces he is leaving Melissa Memorial Hospital. A new family nurse practitioner, Deaun Carpenter, is hired.

New turf field is installed near the new Homesteaders Park playground.

Trendy QR codes are explored by Enterprise staff.

Jan. 12

Melissa Memorial Hospital unveils new digital mammography equipment.

Allie Billings hired as new second-grade teacher at Holyoke Elementary School.

Elisa Sagehorn wins national spokesperson for agriculture contest award.

Jan. 19

Members of the Colorado Hawking Club visit Holyoke for a mini meet as well as flying demonstration.

[redacted]

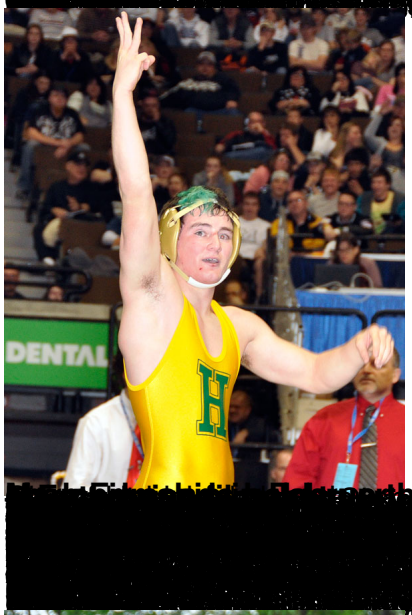

[redacted]

[redacted]